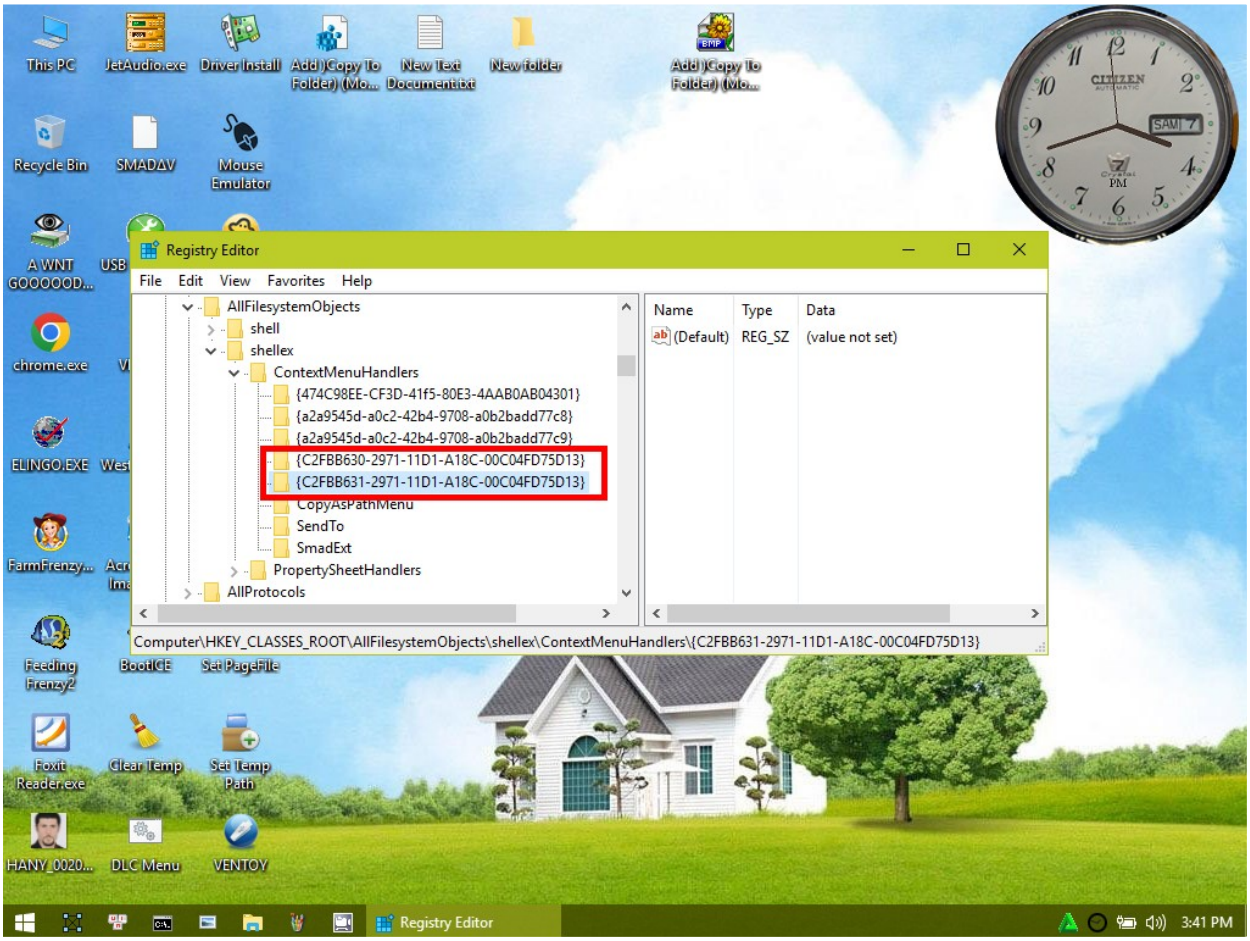
Registry Editor
File Edit View Favorites Help
AllFilesystemObjects
shell
shellex
ContextMenuHandlers
{474C98EE-CF3D-41f5-80E3-4AAB0AB04301}
{a2a9545d-a0c2-42b4-9708-a0b2badd77c8}
{a2a9545d-a0c2-42b4-9708-a0b2badd77c9}
{C2FBB630-2971-11D1-A18C-00C04FD75D13}
{C2FBB631-2971-11D1-A18C-00C04FD75D13}
CopyAsPathMenu
SendTo
SmadExt
PropertySheetHandlers
AllProtocols
Name Type Data
(Default) REG_SZ (value not set)
Computer\HKEY_CLASSES_ROOT\AllFilesystemObjects\shellex\ContextMenuHandlers\{C2FBB631-2971-11D1-A18C-00C04FD75D13}
Registry Editor
3:41 PM

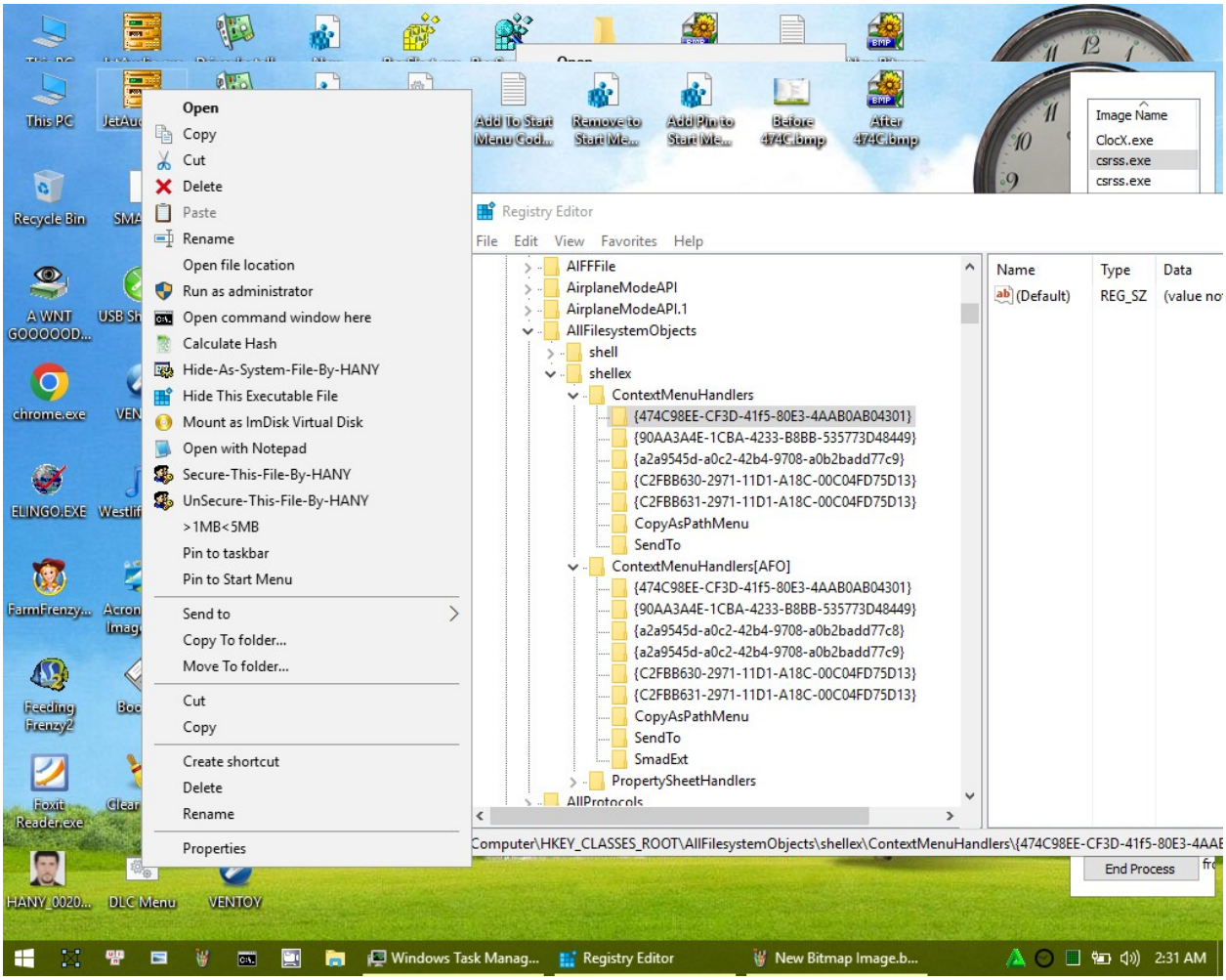
Open
Copy
Cut
Delete
Paste
Rename
Open file location
Run as administrator
Open command window here
Calculate Hash
Hide-As-System-File-By-HANY
Hide This Executable File
Mount as ImDisk Virtual Disk
Open with Notepad
Secure-This-File-By-HANY
UnSecure-This-File-By-HANY
>1MB<5MB
Pin to taskbar
Pin to Start Menu
Send to
Copy To folder...
Move To folder...
Cut
Copy
Create shortcut
Delete
Rename
Properties
Registry Editor
File Edit View Favorites Help
AIFFFile
AirplaneModeAPI
AirplaneModeAPI.1
AllFilesystemObjects
shell
shellex
ContextMenuHandlers
{474C98EE-CF3D-41f5-80E3-4AAB0AB04301}
{90AA3A4E-1CBA-4233-B8BB-535773D48449}
{a2a9545d-a0c2-42b4-9708-a0b2badd77c9}
{C2FBB630-2971-11D1-A18C-00C04FD75D13}
{C2FBB631-2971-11D1-A18C-00C04FD75D13}
CopyAsPathMenu
SendTo
ContextMenuHandlers[AFO]
SmadExt
PropertySheetHandlers
Name
Type
Data
(Default)
REG_SZ
Computer\HKEY_CLASSES_ROOT\AllFilesystemObjects\shellex\ContextMenuHandlers\{474C98EE-CF3D-41f5-80E3-4AAB
Image Name
ClocX.exe
csrss.exe
csrss.exe
End Process
Windows Task Manag...
Registry Editor
New Bitmap Image.b...
2:31 AM

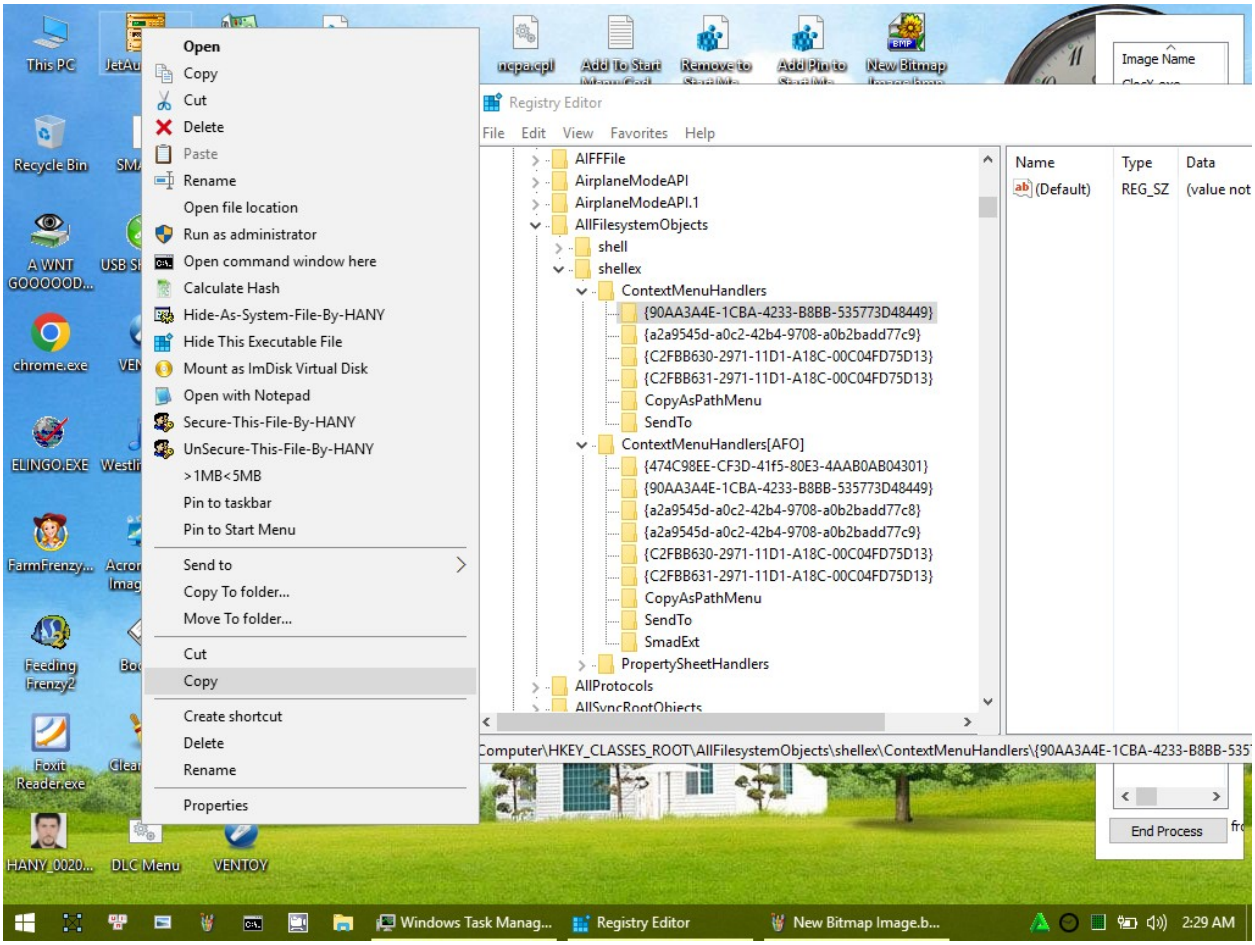
Open
Copy
Cut
Delete
Paste
Rename
Open file location
Run as administrator
Open command window here
Calculate Hash
Hide-As-System-File-By-HANY
Hide This Executable File
Mount as ImDisk Virtual Disk
Open with Notepad
Secure-This-File-By-HANY
UnSecure-This-File-By-HANY
>1MB<5MB
Pin to taskbar
Pin to Start Menu
Send to
Copy To folder...
Move To folder...
Cut
Copy
Create shortcut
Delete
Rename
Properties
Registry Editor
File Edit View Favorites Help
AIFFFile
AirplaneModeAPI
AirplaneModeAPI.1
AllFilesystemObjects
shell
shellex
ContextMenuHandlers
{90AA3A4E-1CBA-4233-B8BB-535773D48449}
{a2a9545d-a0c2-42b4-9708-a0b2badd77c9}
{C2FBB630-2971-11D1-A18C-00C04FD75D13}
{C2FBB631-2971-11D1-A18C-00C04FD75D13}
CopyAsPathMenu
SendTo
ContextMenuHandlers[AFO]
{474C98EE-CF3D-41f5-80E3-4AAB0AB04301}
{90AA3A4E-1CBA-4233-B8BB-535773D48449}
{a2a9545d-a0c2-42b4-9708-a0b2badd77c8}
{a2a9545d-a0c2-42b4-9708-a0b2badd77c9}
{C2FBB630-2971-11D1-A18C-00C04FD75D13}
{C2FBB631-2971-11D1-A18C-00C04FD75D13}
CopyAsPathMenu
SendTo
SmadExt
PropertySheetHandlers
AllProtocols
Name Type Data
(Default) REG_SZ (value not
Computer\HKEY_CLASSES_ROOT\AllFilesystemObjects\shellex\ContextMenuHandlers\{90AA3A4E-1CBA-4233-B8BB-535
Image Name
End Process
Windows Task Manag...
Registry Editor
New Bitmap Image.b...
2:29 AM

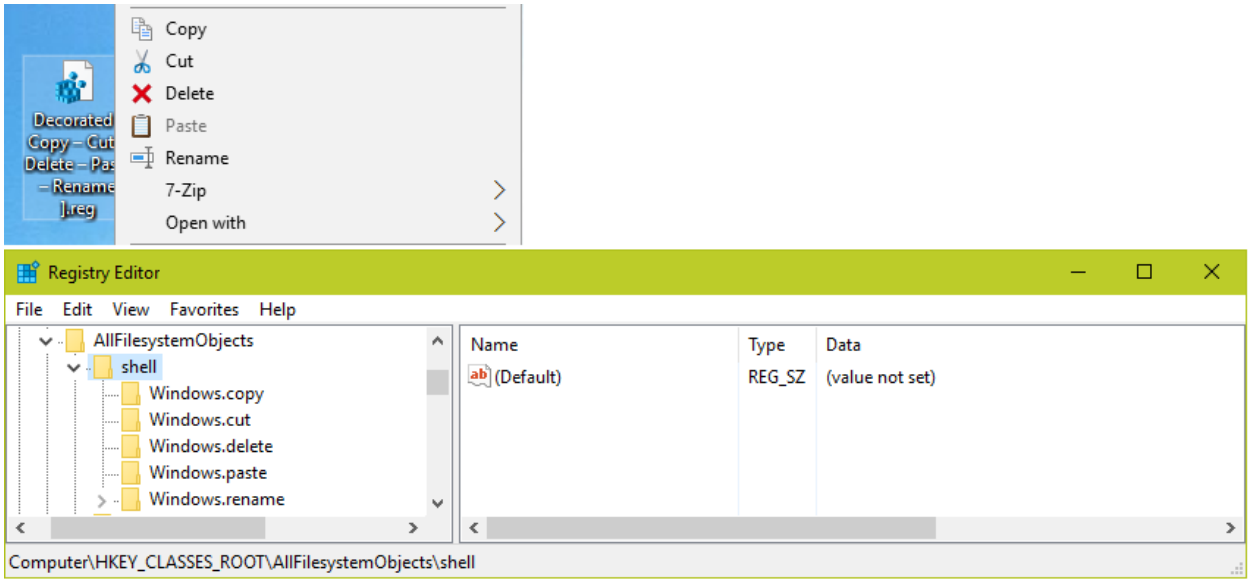
Decorated Copy – Cut Delete – Pas – Rename 1.reg
Copy
Cut
Delete
Paste
Rename
7-Zip
Open with
Registry Editor
File Edit View Favorites Help
AllFilesystemObjects
shell
Windows.copy
Windows.cut
Windows.delete
Windows.paste
Windows.rename
Name
Type
Data
(Default)
REG_SZ
(value not set)
Computer\HKEY_CLASSES_ROOT\AllFilesystemObjects\shell

Westlife_-_S
edad_(Offici
_Audio)(256
.mp3
Open by VLC
Open with
Add to Windows Media Player list
Play with Windows Media Player
Open command window here
Calculate Hash
Hide-As-System-File-By-HANY
Hide This Audio File
Mount as ImDisk Virtual Disk
Open with Notepad
Secure-This-File-By-HANY
UnSecure-This-File-By-HANY

Westlife_-_S
edad_(Offici
_Audio)(256
.mp3
Add to Windows Media Player list
Play with Windows Media Player
Open command window here
Calculate Hash
Mount as ImDisk Virtual Disk
Open with Notepad
Secure-This-File-By-HANY
Unhide-As-Normal-File-By-HANY
UnSecure-This-File-By-HANY
Unhide This Audio File
>5MB<10MB

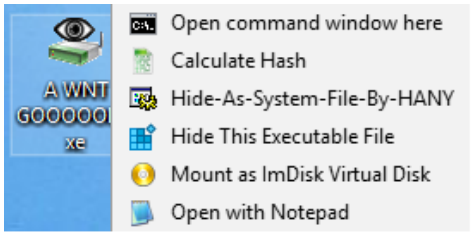
Open command window here
Calculate Hash
Hide-As-System-File-By-HANY
Hide This Executable File
Mount as ImDisk Virtual Disk
Open with Notepad

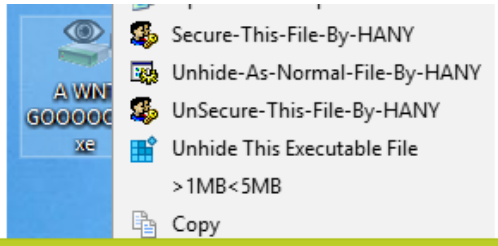
Secure-This-File-By-HANY
Unhide-As-Normal-File-By-HANY
UnSecure-This-File-By-HANY
Unhide This Executable File
>1MB<5MB
Copy

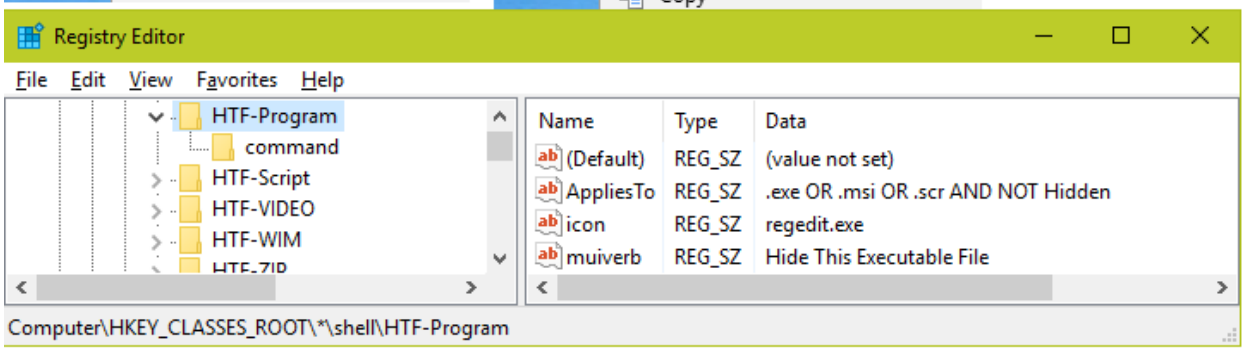
Registry Editor
File Edit View Favorites Help
HTF-Program
command
HTF-Script
HTF-VIDEO
HTF-WIM
Name Type Data
(Default) REG_SZ (value not set)
AppliesTo REG_SZ .exe OR .msi OR .scr AND NOT Hidden
icon REG_SZ regedit.exe
muiverb REG_SZ Hide This Executable File
Computer\HKEY_CLASSES_ROOT*\shell\HTF-Program

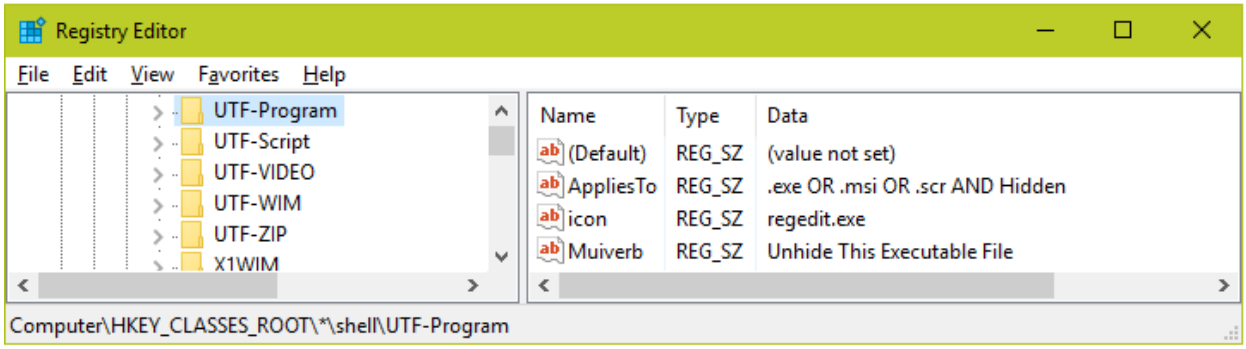
Registry Editor
File Edit View Favorites Help
UTF-Program
UTF-Script
UTF-VIDEO
UTF-WIM
UTF-ZIP
Name Type Data
(Default) REG_SZ (value not set)
AppliesTo REG_SZ .exe OR .msi OR .scr AND Hidden
icon REG_SZ regedit.exe
Muiverb REG_SZ Unhide This Executable File
Computer\HKEY_CLASSES_ROOT*\shell\UTF-Program

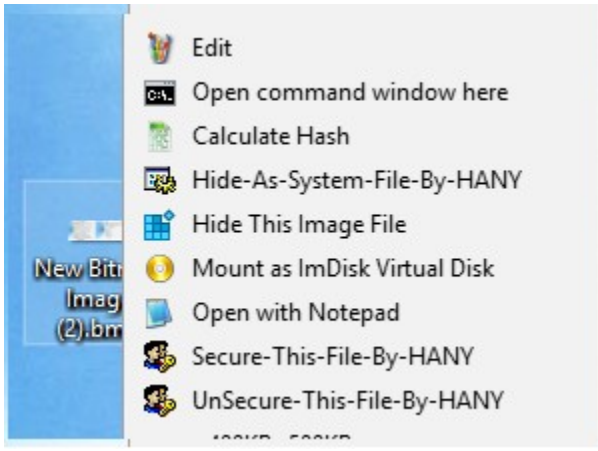
Edit
Open command window here
Calculate Hash
Hide-As-System-File-By-HANY
Hide This Image File
Mount as ImDisk Virtual Disk
Open with Notepad
Secure-This-File-By-HANY
UnSecure-This-File-By-HANY

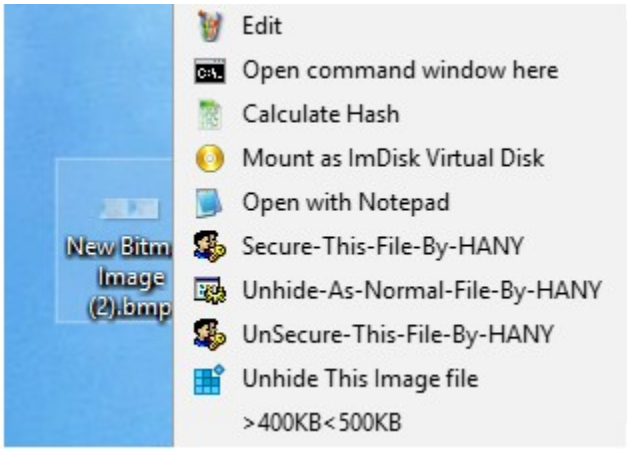
Edit
Open command window here
Calculate Hash
Mount as ImDisk Virtual Disk
Open with Notepad
Secure-This-File-By-HANY
Unhide-As-Normal-File-By-HANY
UnSecure-This-File-By-HANY
Unhide This Image file
>400KB<500KB

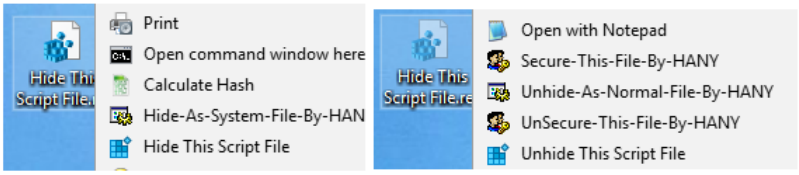
Hide Thi
Script File.
Print
Open command window here
Calculate Hash
Hide-As-System-File-By-HAN
Hide This Script File
Hide This
Script File.re
Open with Notepad
Secure-This-File-By-HANY
Unhide-As-Normal-File-By-HANY
UnSecure-This-File-By-HANY
Unhide This Script File

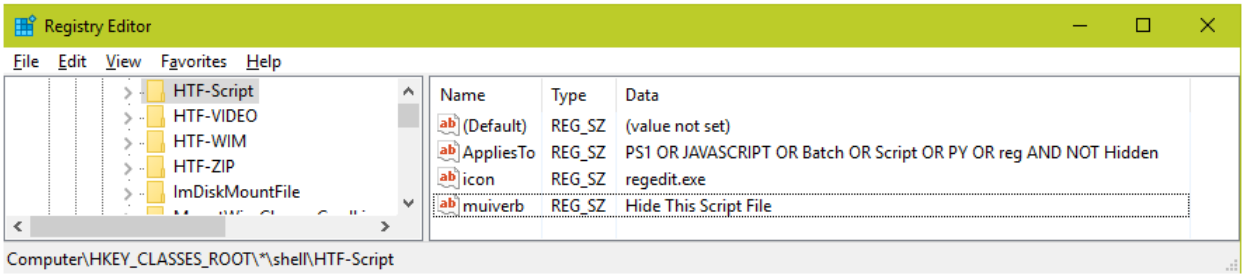
Registry Editor
File Edit View Favorites Help
HTF-Script
HTF-VIDEO
HTF-WIM
HTF-ZIP
ImDiskMountFile
Name Type Data
(Default) REG_SZ (value not set)
AppliesTo REG_SZ PS1 OR JAVASCRIPT OR Batch OR Script OR PY OR reg AND NOT Hidden
icon REG_SZ regedit.exe
muiverb REG_SZ Hide This Script File
Computer\HKEY_CLASSES_ROOT*\shell\HTF-Script

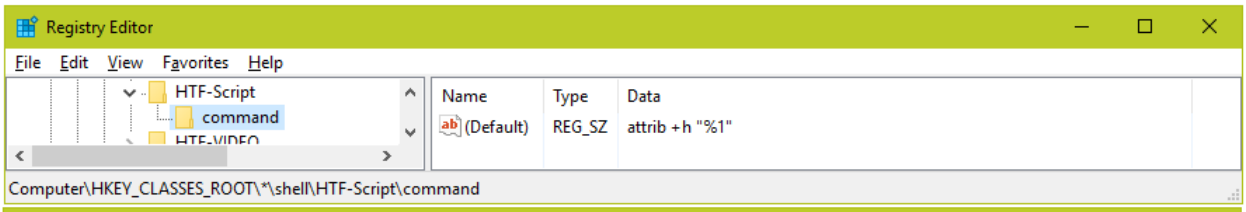
Registry Editor
File Edit View Favorites Help
HTF-Script
command
Name Type Data
(Default) REG_SZ attrib +h "%1"
Computer\HKEY_CLASSES_ROOT*\shell\HTF-Script\command

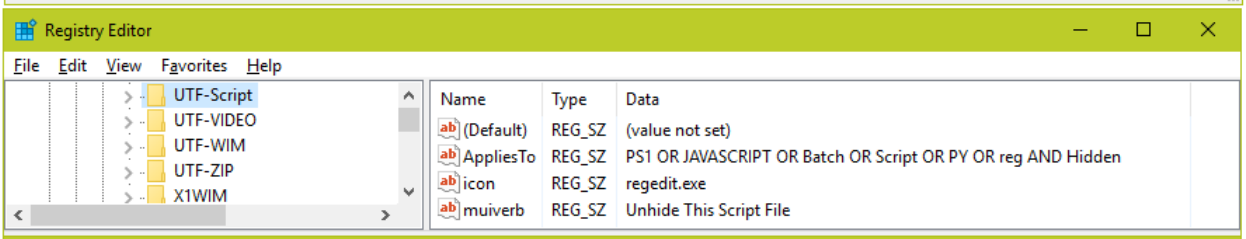
Registry Editor
File Edit View Favorites Help
UTF-Script
UTF-VIDEO
UTF-WIM
UTF-ZIP
X1WIM
Name Type Data
(Default) REG_SZ (value not set)
AppliesTo REG_SZ PS1 OR JAVASCRIPT OR Batch OR Script OR PY OR reg AND Hidden
icon REG_SZ regedit.exe
muiverb REG_SZ Unhide This Script File

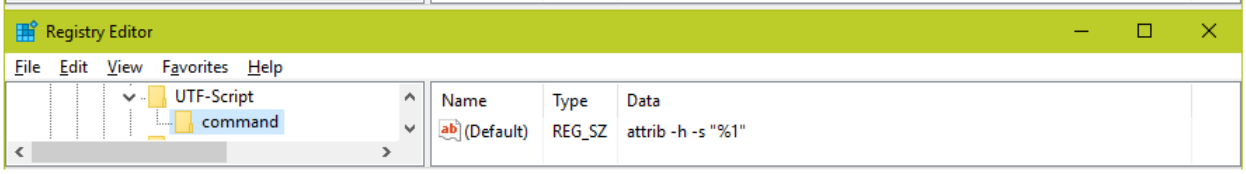
Registry Editor
File Edit View Favorites Help
UTF-Script
command
Name Type Data
(Default) REG_SZ attrib -h -s "%1"

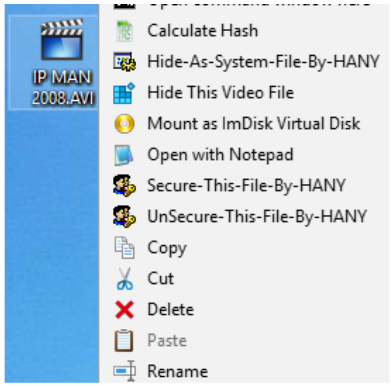
IP MAN 2008.AVI
Calculate Hash
Hide-As-System-File-By-HANY
Hide This Video File
Mount as ImDisk Virtual Disk
Open with Notepad
Secure-This-File-By-HANY
UnSecure-This-File-By-HANY
Copy
Cut
Delete
Paste
Rename

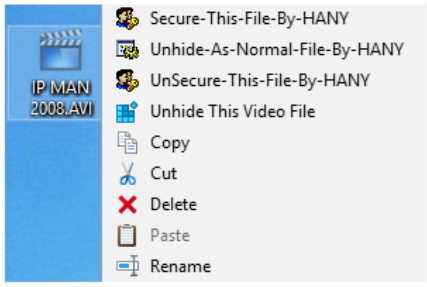
IP MAN 2008.AVI
Secure-This-File-By-HANY
Unhide-As-Normal-File-By-HANY
UnSecure-This-File-By-HANY
Unhide This Video File
Copy
Cut
Delete
Paste
Rename

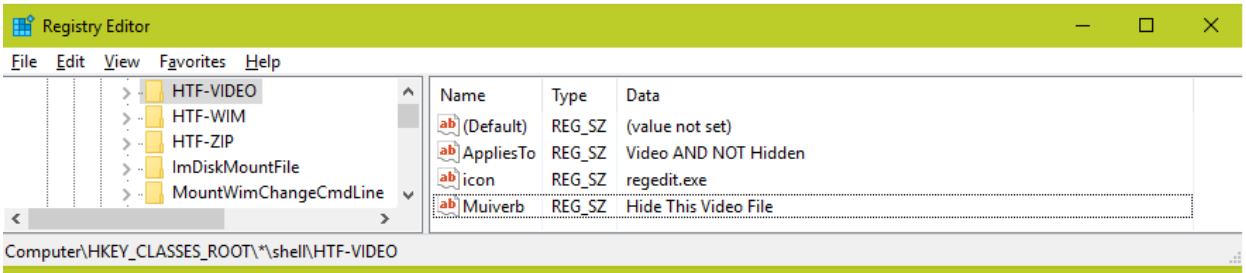
Registry Editor
File Edit View Favorites Help
HTF-VIDEO
HTF-WIM
HTF-ZIP
ImDiskMountFile
MountWimChangeCmdLine
Name Type Data
(Default) REG_SZ (value not set)
AppliesTo REG_SZ Video AND NOT Hidden
icon REG_SZ regedit.exe
Muiverb REG_SZ Hide This Video File
Computer\HKEY_CLASSES_ROOT*\shell\HTF-VIDEO

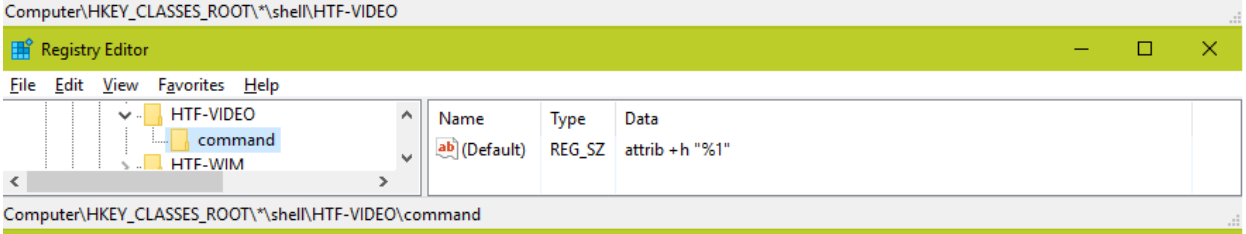
Registry Editor
File Edit View Favorites Help
HTF-VIDEO
command
HTF-WIM
Name Type Data
(Default) REG_SZ attrib +h "%1"
Computer\HKEY_CLASSES_ROOT*\shell\HTF-VIDEO\command

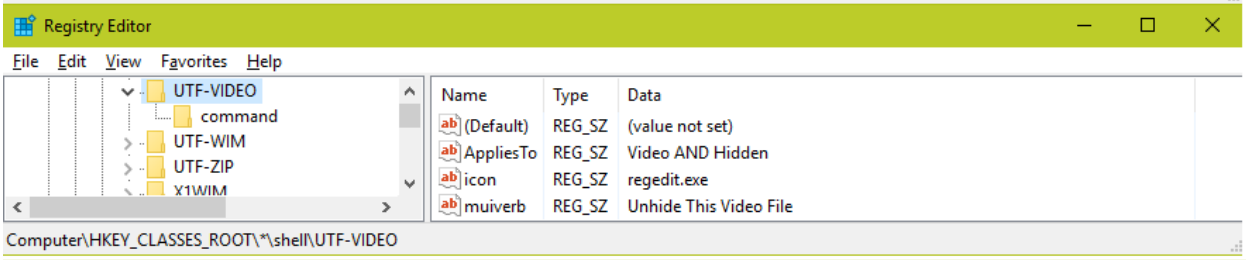
Registry Editor
File Edit View Favorites Help
UTF-VIDEO
command
UTF-WIM
UTF-ZIP
Name Type Data
(Default) REG_SZ (value not set)
AppliesTo REG_SZ Video AND Hidden
icon REG_SZ regedit.exe
muiverb REG_SZ Unhide This Video File
Computer\HKEY_CLASSES_ROOT*\shell\UTF-VIDEO

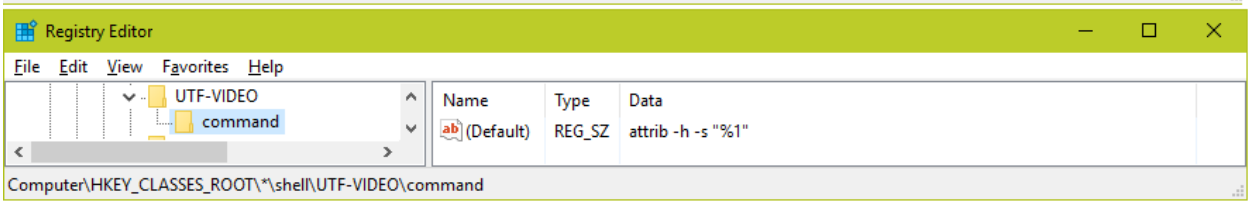
Registry Editor
File Edit View Favorites Help
UTF-VIDEO
command
Name Type Data
(Default) REG_SZ attrib -h -s "%1"
Computer\HKEY_CLASSES_ROOT*\shell\UTF-VIDEO\command

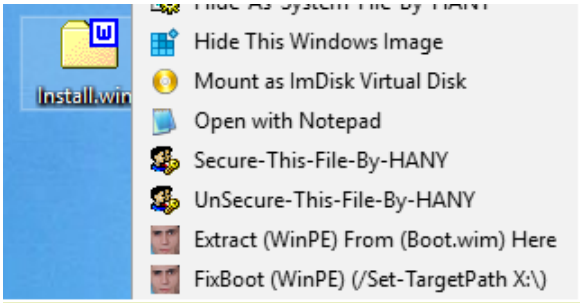
Install.win
Hide This Windows Image
Mount as ImDisk Virtual Disk
Open with Notepad
Secure-This-File-By-HANY
UnSecure-This-File-By-HANY
Extract (WinPE) From (Boot.wim) Here
FixBoot (WinPE) (/Set-TargetPath X:\)

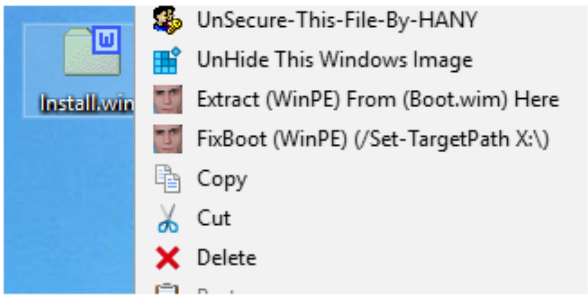
Install.win
UnSecure-This-File-By-HANY
UnHide This Windows Image
Extract (WinPE) From (Boot.wim) Here
FixBoot (WinPE) (/Set-TargetPath X:\)
Copy
Cut
Delete

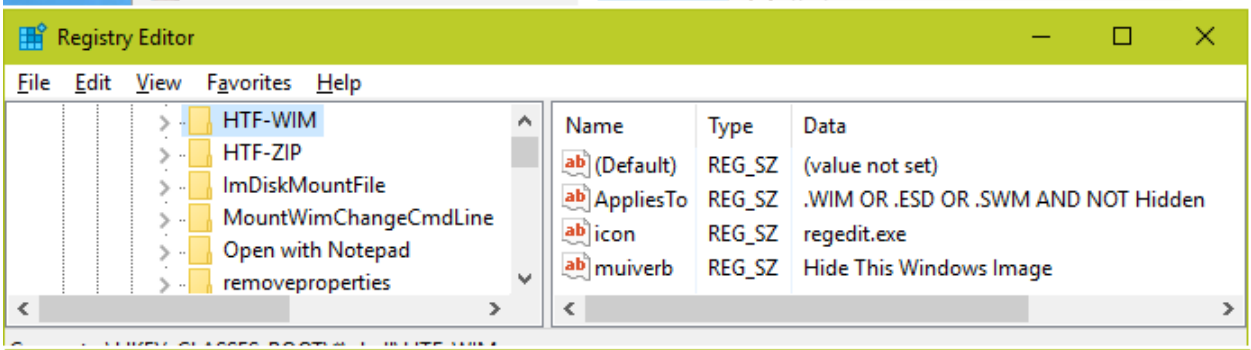
Registry Editor
File Edit View Favorites Help
HTF-WIM
HTF-ZIP
ImDiskMountFile
MountWimChangeCmdLine
Open with Notepad
removeproperties
Name Type Data
(Default) REG_SZ (value not set)
AppliesTo REG_SZ .WIM OR .ESD OR .SWM AND NOT Hidden
icon REG_SZ regedit.exe
muiverb REG_SZ Hide This Windows Image

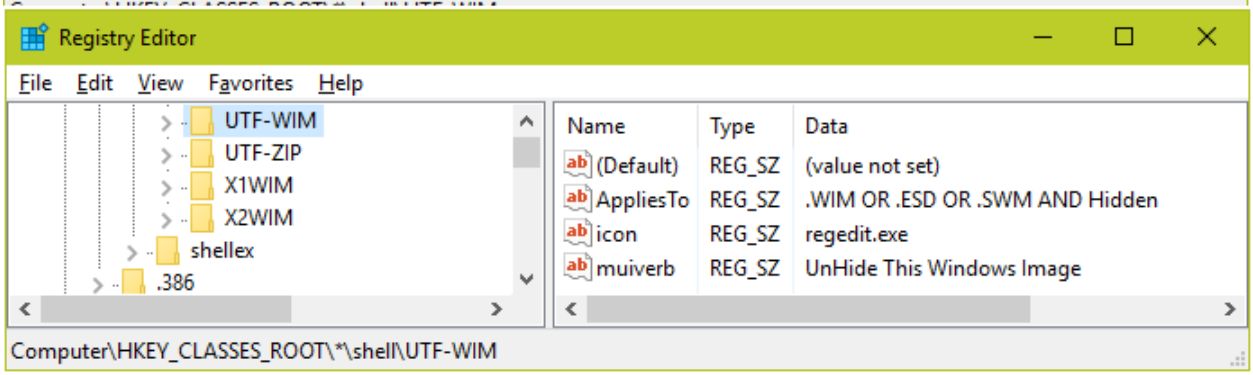
Registry Editor
File Edit View Favorites Help
UTF-WIM
UTF-ZIP
X1WIM
X2WIM
shellex
.386
Name Type Data
(Default) REG_SZ (value not set)
AppliesTo REG_SZ .WIM OR .ESD OR .SWM AND Hidden
icon REG_SZ regedit.exe
muiverb REG_SZ UnHide This Windows Image
Computer\HKEY_CLASSES_ROOT*\shell\UTF-WIM

1KB
Open command window here
Calculate Hash
Hide-As-System-File-By-HANY
Hide This Compressed File
Mount as ImDisk Virtual Disk
UnSecure-This-File-By-HANY
Unhide This Compressed File
TakeOwn[Administratores]Within
Copy
Cut
Delete

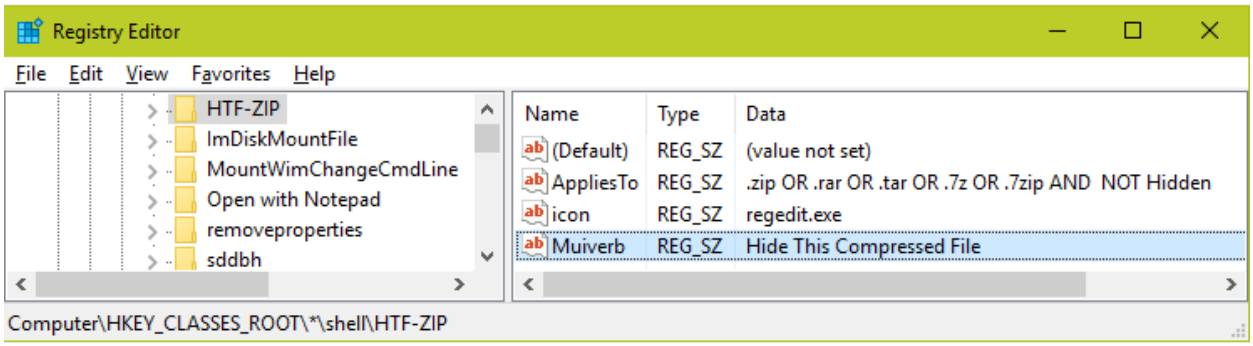
Registry Editor
File Edit View Favorites Help
HTF-ZIP
ImDiskMountFile
MountWimChangeCmdLine
Open with Notepad
removeproperties
sddbh
Name Type Data
(Default) REG_SZ (value not set)
AppliesTo REG_SZ .zip OR .rar OR .tar OR .7z OR .7zip AND NOT Hidden
icon REG_SZ regedit.exe
Muiverb REG_SZ Hide This Compressed File
Computer\HKEY_CLASSES_ROOT*\shell\HTF-ZIP

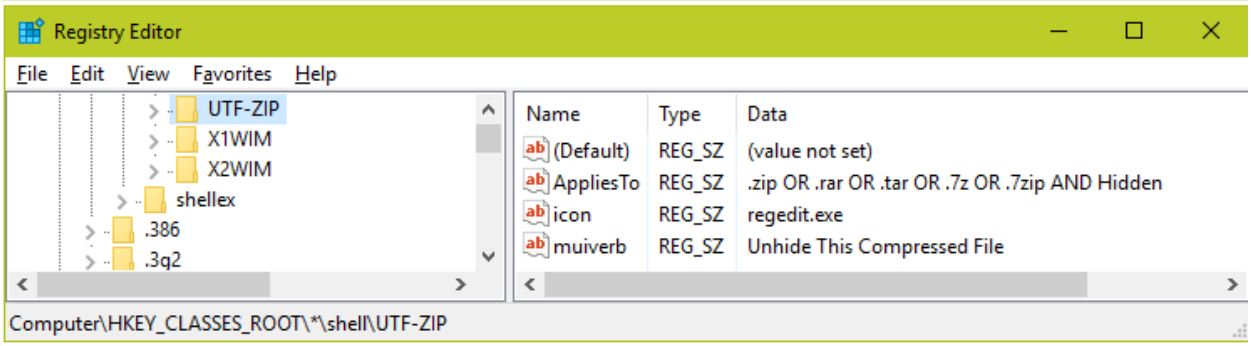
Registry Editor
File Edit View Favorites Help
UTF-ZIP
X1WIM
X2WIM
shellex
.386
.3g2
Name Type Data
(Default) REG_SZ (value not set)
AppliesTo REG_SZ .zip OR .rar OR .tar OR .7z OR .7zip AND Hidden
icon REG_SZ regedit.exe
muiverb REG_SZ Unhide This Compressed File
Computer\HKEY_CLASSES_ROOT*\shell\UTF-ZIP

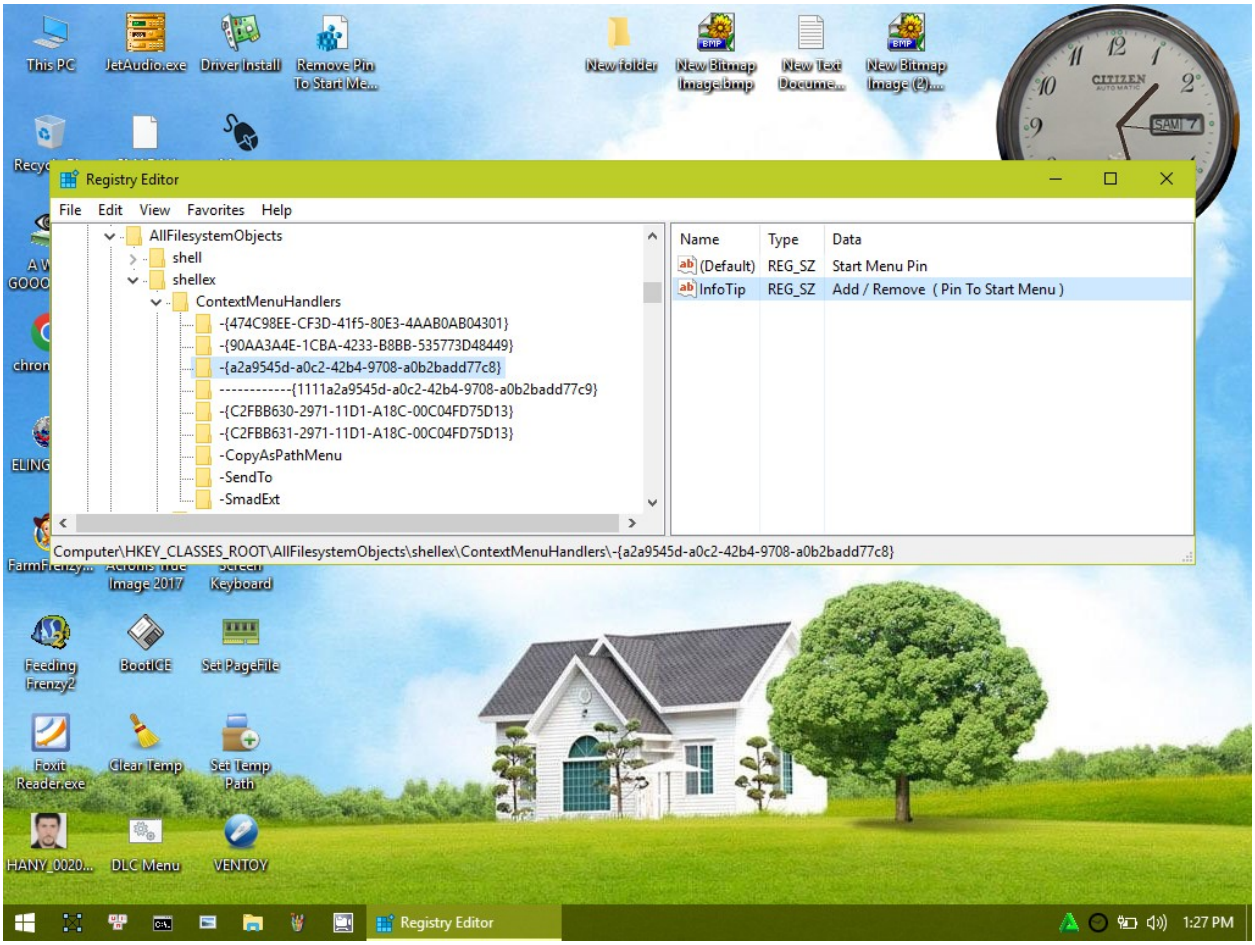
Registry Editor
File Edit View Favorites Help
AllFilesystemObjects
shell
shellex
ContextMenuHandlers
-{474C98EE-CF3D-41f5-80E3-4AAB0AB04301}
-{90AA3A4E-1CBA-4233-B8BB-535773D48449}
-{a2a9545d-a0c2-42b4-9708-a0b2badd77c8}
----------{1111a2a9545d-a0c2-42b4-9708-a0b2badd77c9}
-{C2FBB630-2971-11D1-A18C-00C04FD75D13}
-{C2FBB631-2971-11D1-A18C-00C04FD75D13}
-CopyAsPathMenu
-SendTo
-SmadExt
Name Type Data
(Default) REG_SZ Start Menu Pin
InfoTip REG_SZ Add / Remove (Pin To Start Menu)
Computer\HKEY_CLASSES_ROOT\AllFilesystemObjects\shellex\ContextMenuHandlers\-{a2a9545d-a0c2-42b4-9708-a0b2badd77c8}
Registry Editor
1:27 PM

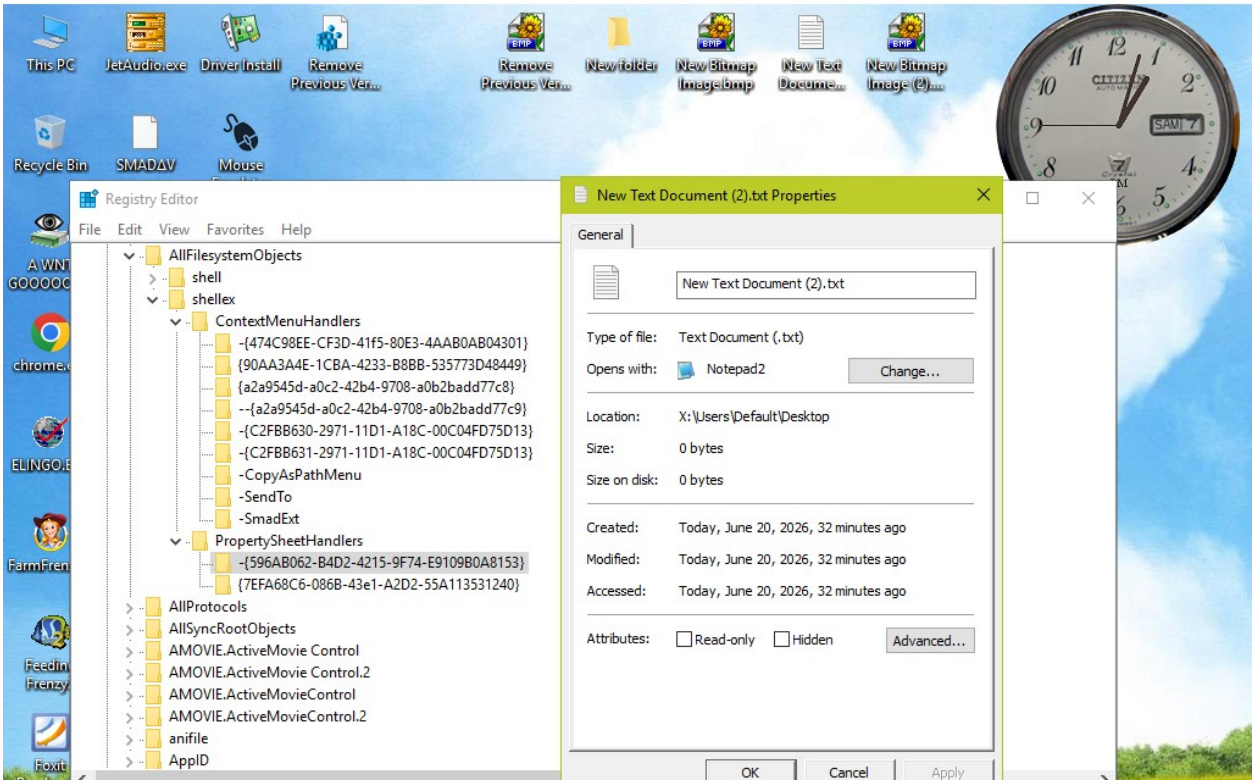
This PC
JetAudio.exe
Driver Install
Remove Previous Ver...
Remove Previous Ver...
New folder
New Bitmap Image.bmp
New Text Docume...
New Bitmap Image (2)...
Recycle Bin
SMADΔV
Mouse
Registry Editor
File Edit View Favorites Help
AllFilesystemObjects
shell
shellex
ContextMenuHandlers
-{474C98EE-CF3D-41f5-80E3-4AAB0AB04301}
{90AA3A4E-1CBA-4233-B8BB-535773D48449}
{a2a9545d-a0c2-42b4-9708-a0b2badd77c8}
--{a2a9545d-a0c2-42b4-9708-a0b2badd77c9}
-{C2FBB630-2971-11D1-A18C-00C04FD75D13}
-{C2FBB631-2971-11D1-A18C-00C04FD75D13}
-CopyAsPathMenu
-SendTo
-SmadExt
PropertySheetHandlers
-{596AB062-B4D2-4215-9F74-E9109B0A8153}
{7EFA68C6-086B-43e1-A2D2-55A113531240}
AllProtocols
AllSyncRootObjects
AMOVIE.ActiveMovie Control
AMOVIE.ActiveMovie Control.2
AMOVIE.ActiveMovieControl
AMOVIE.ActiveMovieControl.2
anifile
AppID
New Text Document (2).txt Properties
General
New Text Document (2).txt
Type of file: Text Document (.txt)
Opens with: Notepad2
Change...
Location: X:\Users\Default\Desktop
Size: 0 bytes
Size on disk: 0 bytes
Created: Today, June 20, 2026, 32 minutes ago
Modified: Today, June 20, 2026, 32 minutes ago
Accessed: Today, June 20, 2026, 32 minutes ago
Attributes: Read-only Hidden
Advanced...
OK
Cancel
Apply

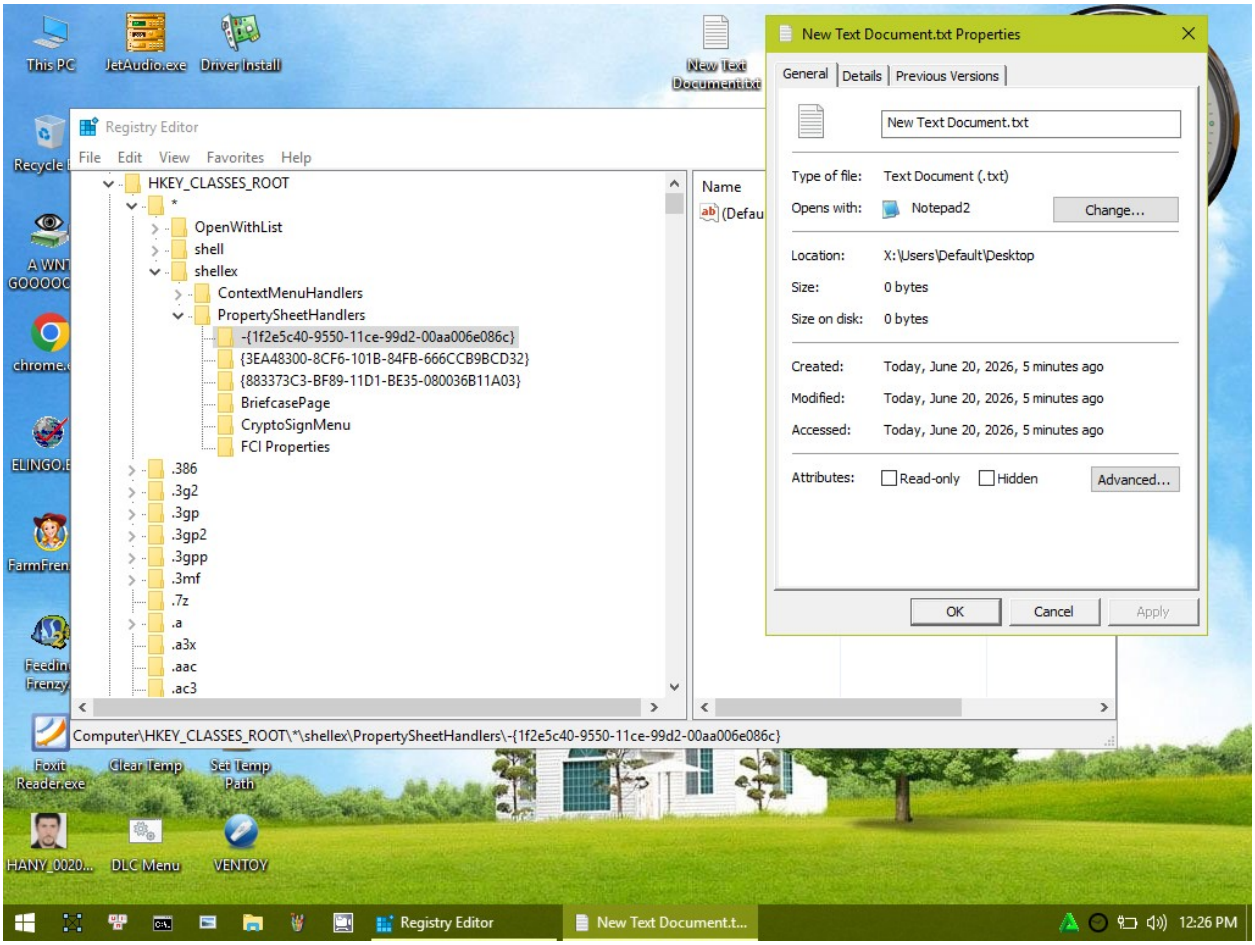
This PC
JetAudio.exe
Driver Install
New Text Document.txt
Recycle Bin
Registry Editor
File Edit View Favorites Help
HKEY_CLASSES_ROOT
*
OpenWithList
shell
shellex
ContextMenuHandlers
PropertySheetHandlers
-{1f2e5c40-9550-11ce-99d2-00aa006e086c}
{3EA48300-8CF6-101B-84FB-666CCB9BCD32}
{883373C3-BF89-11D1-BE35-080036B11A03}
BriefcasePage
CryptoSignMenu
FCI Properties
.386
.3g2
.3gp
.3gp2
.3gpp
.3mf
.7z
.a
.a3x
.aac
.ac3
Name
(Defau
Computer\HKEY_CLASSES_ROOT*\shellex\PropertySheetHandlers\-{1f2e5c40-9550-11ce-99d2-00aa006e086c}
New Text Document.txt Properties
General
Details
Previous Versions
New Text Document.txt
Type of file: Text Document (.txt)
Opens with: Notepad2
Change...
Location: X:\Users\Default\Desktop
Size: 0 bytes
Size on disk: 0 bytes
Created: Today, June 20, 2026, 5 minutes ago
Modified: Today, June 20, 2026, 5 minutes ago
Accessed: Today, June 20, 2026, 5 minutes ago
Attributes: Read-only Hidden
Advanced...
OK
Cancel
Apply
Foxit Reader.exe
Clear Temp
Set Temp Path
HANY_0020...
DLC Menu
VENTOY
Registry Editor
New Text Document.t...
12:26 PM

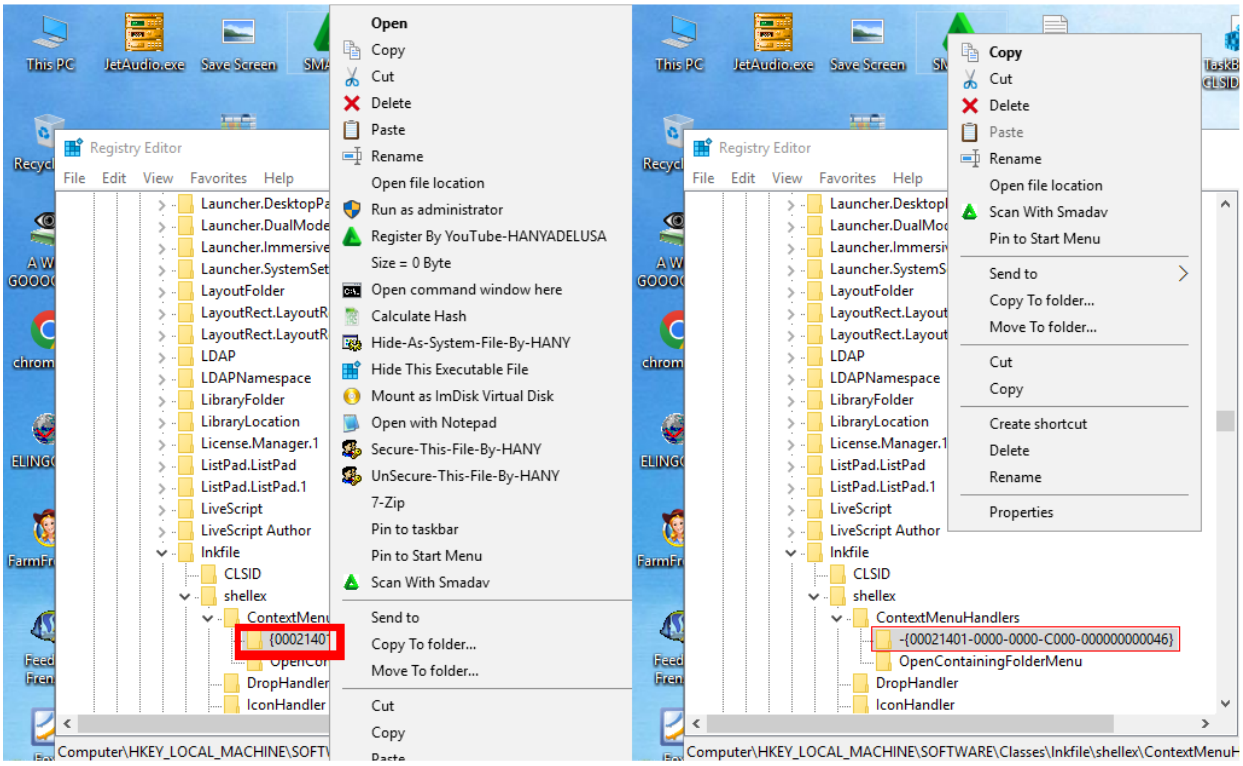
Registry Editor
File Edit View Favorites Help
Launcher.DesktopPa
Launcher.DualMode
Launcher.Immersive
Launcher.SystemSet
LayoutFolder
LayoutRect.LayoutR
LayoutRect.LayoutR
LDAP
LDAPNamespace
LibraryFolder
LibraryLocation
License.Manager.1
ListPad.ListPad
ListPad.ListPad.1
LiveScript
LiveScript Author
lnkfile
CLSID
shellex
ContextMenu
{00021401
DropHandler
IconHandler
Computer\HKEY_LOCAL_MACHINE\SOFT
Open
Copy
Cut
Delete
Paste
Rename
Open file location
Run as administrator
Register By YouTube-HANYADELUSA
Size = 0 Byte
Open command window here
Calculate Hash
Hide-As-System-File-By-HANY
Hide This Executable File
Mount as ImDisk Virtual Disk
Open with Notepad
Secure-This-File-By-HANY
UnSecure-This-File-By-HANY
7-Zip
Pin to taskbar
Pin to Start Menu
Scan With Smadav
Send to
Copy To folder...
Move To folder...
Cut
Copy
Paste
Registry Editor
File Edit View Favorites Help
Launcher.DesktopI
Launcher.DualMoc
Launcher.Immersi
Launcher.SystemS
LayoutFolder
LayoutRect.Layout
LayoutRect.Layout
LDAP
LDAPNamespace
LibraryFolder
LibraryLocation
License.Manager.1
ListPad.ListPad
ListPad.ListPad.1
LiveScript
LiveScript Author
lnkfile
CLSID
shellex
ContextMenuHandlers
-{00021401-0000-0000-C000-000000000046}
OpenContainingFolderMenu
DropHandler
IconHandler
Copy
Cut
Delete
Paste
Rename
Open file location
Scan With Smadav
Pin to Start Menu
Send to
Copy To folder...
Move To folder...
Cut
Copy
Create shortcut
Delete
Rename
Properties
Computer\HKEY_LOCAL_MACHINE\SOFTWARE\Classes\lnkfile\shellex\ContextMenuH

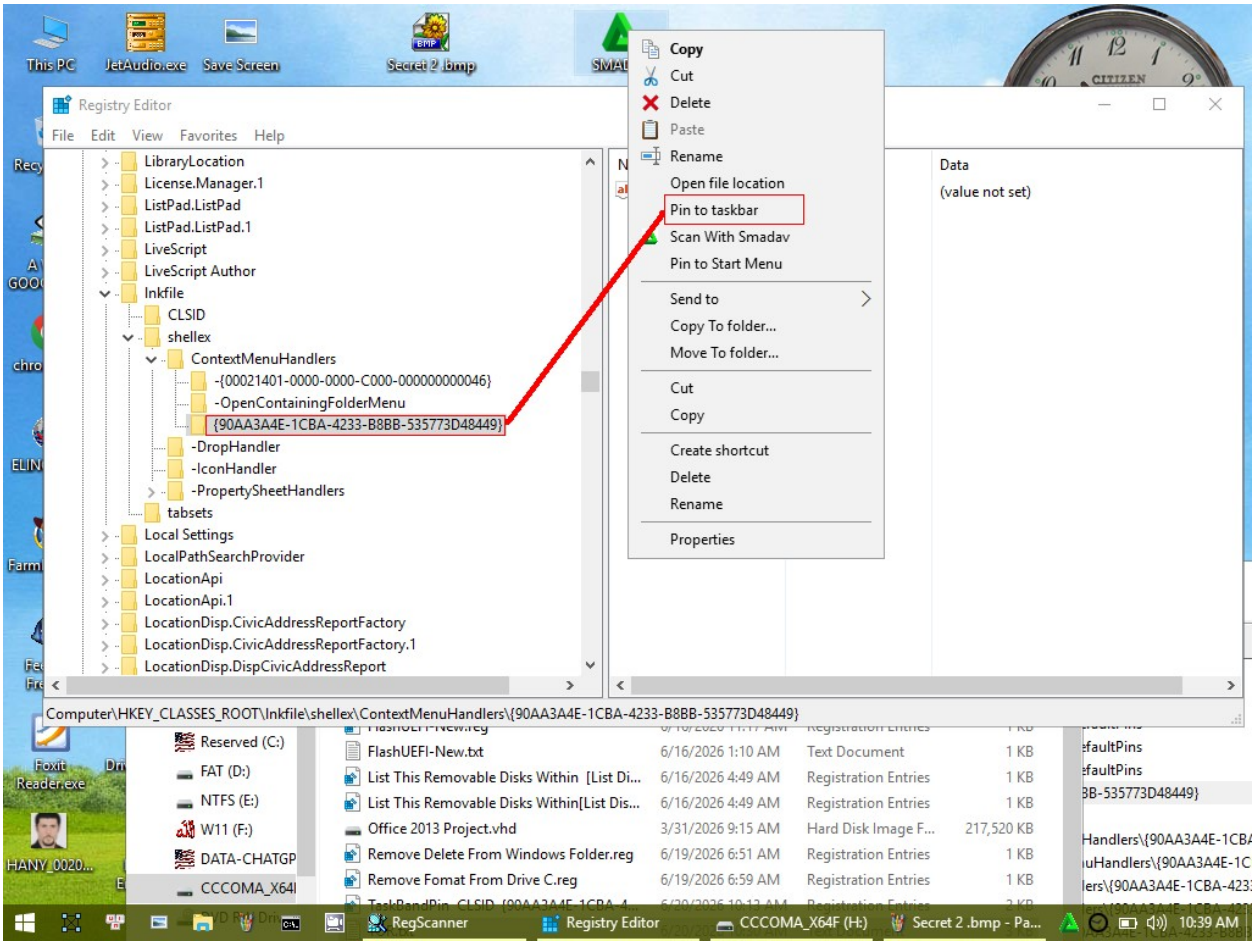
Registry Editor
File Edit View Favorites Help
LibraryLocation
License.Manager.1
ListPad.ListPad
ListPad.ListPad.1
LiveScript
LiveScript Author
Inkfile
CLSID
shellex
ContextMenuHandlers
-{00021401-0000-0000-C000-000000000046}
-OpenContainingFolderMenu
{90AA3A4E-1CBA-4233-B8BB-535773D48449}
-DropHandler
-IconHandler
-PropertySheetHandlers
tabsets
Local Settings
LocalPathSearchProvider
LocationApi
LocationApi.1
LocationDisp.CivicAddressReportFactory
LocationDisp.CivicAddressReportFactory.1
LocationDisp.DispCivicAddressReport
Data
(value not set)
Copy
Cut
Delete
Paste
Rename
Open file location
Pin to taskbar
Scan With Smadav
Pin to Start Menu
Send to
Copy To folder...
Move To folder...
Cut
Copy
Create shortcut
Delete
Rename
Properties
Computer\HKEY_CLASSES_ROOT\Inkfile\shellex\ContextMenuHandlers\{90AA3A4E-1CBA-4233-B8BB-535773D48449}
FlashUEFI-New.txt 6/16/2026 1:10 AM Text Document 1 KB
List This Removable Disks Within [List Di... 6/16/2026 4:49 AM Registration Entries 1 KB
List This Removable Disks Within[List Dis... 6/16/2026 4:49 AM Registration Entries 1 KB
Office 2013 Project.vhd 3/31/2026 9:15 AM Hard Disk Image F... 217,520 KB
Remove Delete From Windows Folder.reg 6/19/2026 6:51 AM Registration Entries 1 KB
Remove Fomat From Drive C.reg 6/19/2026 6:59 AM Registration Entries 1 KB
Reserved (C:)
FAT (D:)
NTFS (E:)
W11 (F:)
DATA-CHATGP
CCCOMA_X64
RegScanner
Registry Editor
CCCOMA_X64F (H:)
Secret 2 .bmp - Pa...
10:39 AM

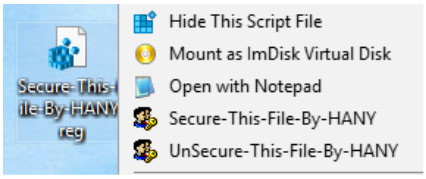
Secure-This-File-By-HANY.reg
Hide This Script File
Mount as ImDisk Virtual Disk
Open with Notepad
Secure-This-File-By-HANY
UnSecure-This-File-By-HANY

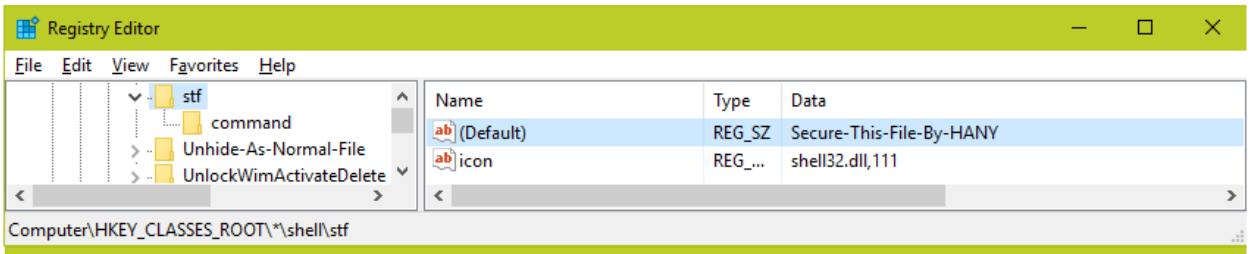
Registry Editor
File Edit View Favorites Help
stf
command
Unhide-As-Normal-File
UnlockWimActivateDelete
Name Type Data
(Default) REG_SZ Secure-This-File-By-HANY
icon REG_... shell32.dll,111
Computer\HKEY_CLASSES_ROOT*\shell\stf

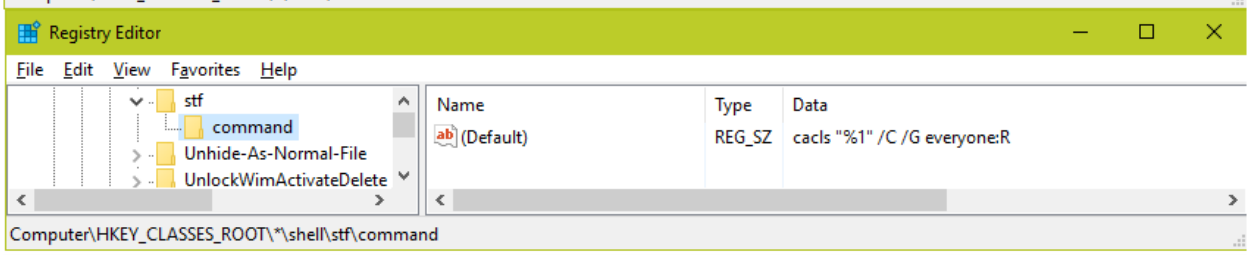
Registry Editor
File Edit View Favorites Help
stf
command
Unhide-As-Normal-File
UnlockWimActivateDelete
Name Type Data
(Default) REG_SZ cacls "%1" /C /G everyone:R
Computer\HKEY_CLASSES_ROOT*\shell\stf\command

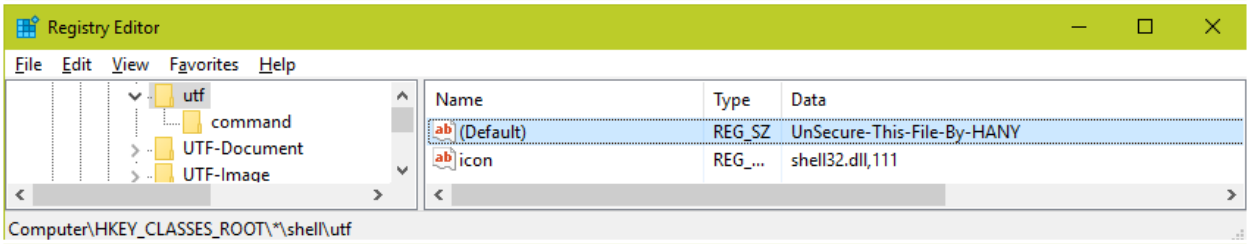
Registry Editor
File Edit View Favorites Help
utf
command
UTF-Document
UTF-Image
Name Type Data
(Default) REG_SZ UnSecure-This-File-By-HANY
icon REG_... shell32.dll,111
Computer\HKEY_CLASSES_ROOT*\shell\utf

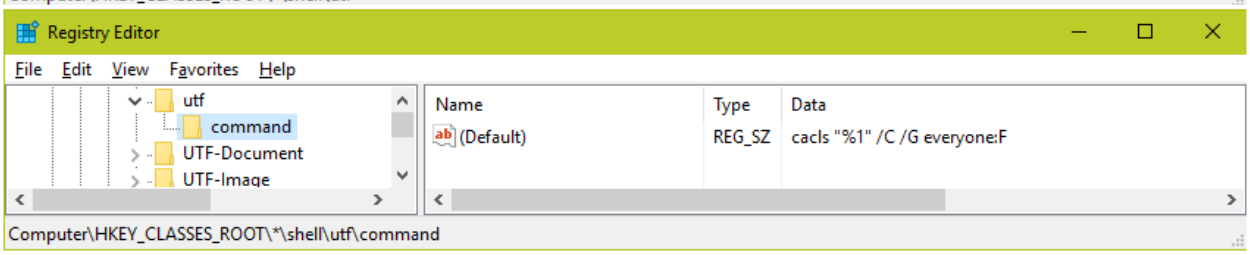
Registry Editor
File Edit View Favorites Help
utf
command
UTF-Document
UTF-Image
Name Type Data
(Default) REG_SZ cacls "%1" /C /G everyone:F
Computer\HKEY_CLASSES_ROOT*\shell\utf\command

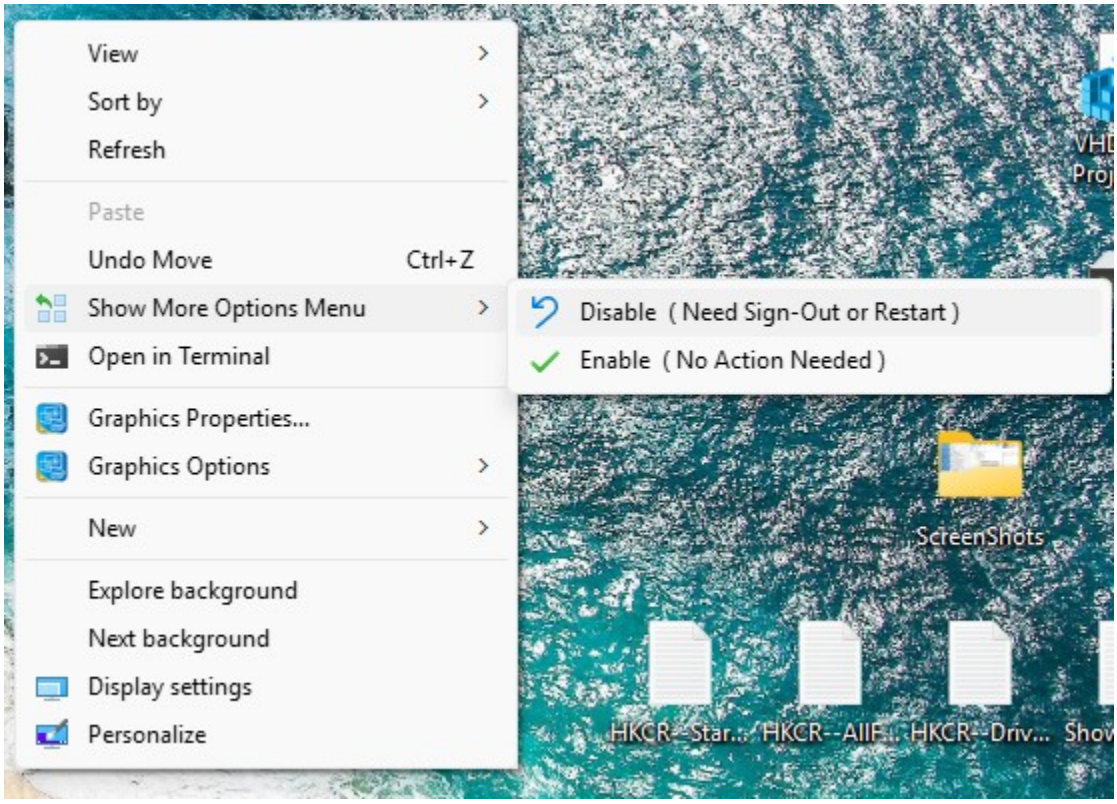
View
Sort by
Refresh
Paste
Undo Move
Ctrl+Z
Show More Options Menu
Open in Terminal
Graphics Properties...
Graphics Options
New
Explore background
Next background
Display settings
Personalize
Disable (Need Sign-Out or Restart)
Enable (No Action Needed)
ScreenShots
HKCR--Star...
HKCR--AllF...
HKCR--Driv...

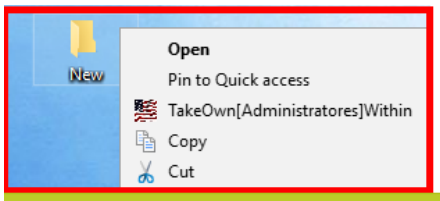
New
Open
Pin to Quick access
TakeOwn[Administratores]Within
Copy
Cut

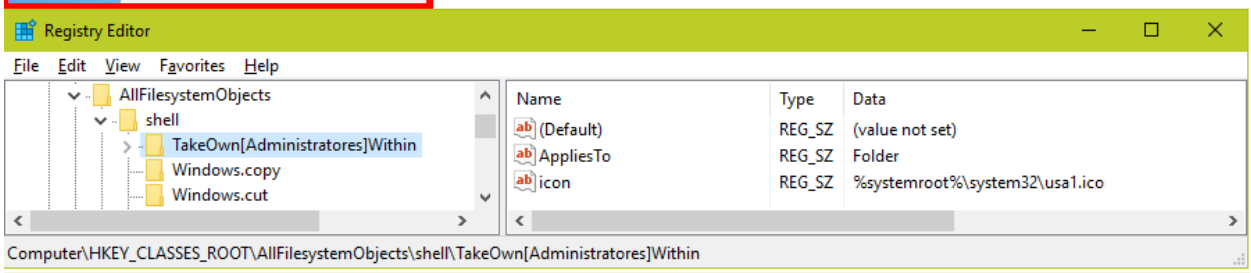
Registry Editor
File Edit View Favorites Help
AllFilesystemObjects
shell
TakeOwn[Administratores]Within
Windows.copy
Windows.cut
Name Type Data
(Default) REG_SZ (value not set)
AppliesTo REG_SZ Folder
icon REG_SZ %systemroot%\system32\usa1.ico
Computer\HKEY_CLASSES_ROOT\AllFilesystemObjects\shell\TakeOwn[Administratores]Within

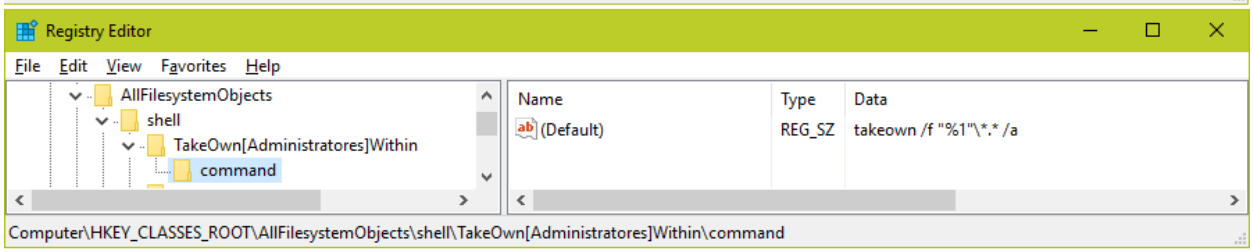
Registry Editor
File Edit View Favorites Help
AllFilesystemObjects
shell
TakeOwn[Administratores]Within
command
Name Type Data
(Default) REG_SZ takeown /f "%1"*.* /a
Computer\HKEY_CLASSES_ROOT\AllFilesystemObjects\shell\TakeOwn[Administratores]Within\command

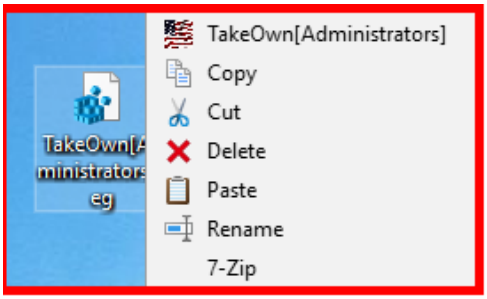
TakeOwn[Administrators]
Copy
Cut
Delete
Paste
Rename
7-Zip

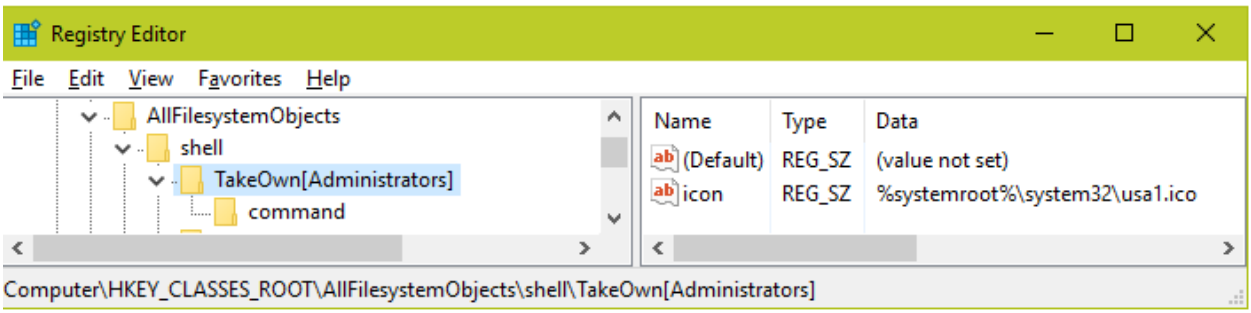
Registry Editor
File Edit View Favorites Help
AllFilesystemObjects
shell
TakeOwn[Administrators]
command
Name Type Data
(Default) REG_SZ (value not set)
icon REG_SZ %systemroot%\system32\usa1.ico
Computer\HKEY_CLASSES_ROOT\AllFilesystemObjects\shell\TakeOwn[Administrators]

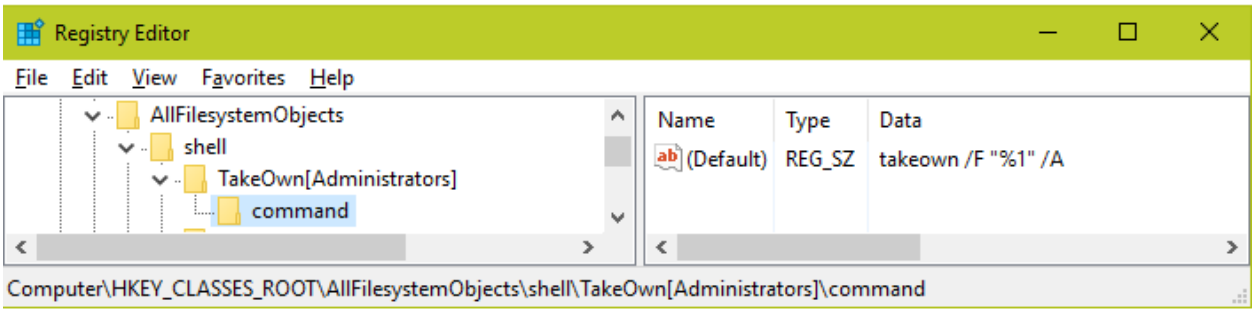
Registry Editor
File Edit View Favorites Help
AllFilesystemObjects
shell
TakeOwn[Administrators]
command
Name Type Data
(Default) REG_SZ takeown /F "%1" /A
Computer\HKEY_CLASSES_ROOT\AllFilesystemObjects\shell\TakeOwn[Administrators]\command

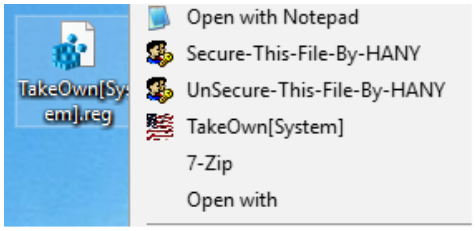
TakeOwn[System].reg
Open with Notepad
Secure-This-File-By-HANY
UnSecure-This-File-By-HANY
TakeOwn[System]
7-Zip
Open with

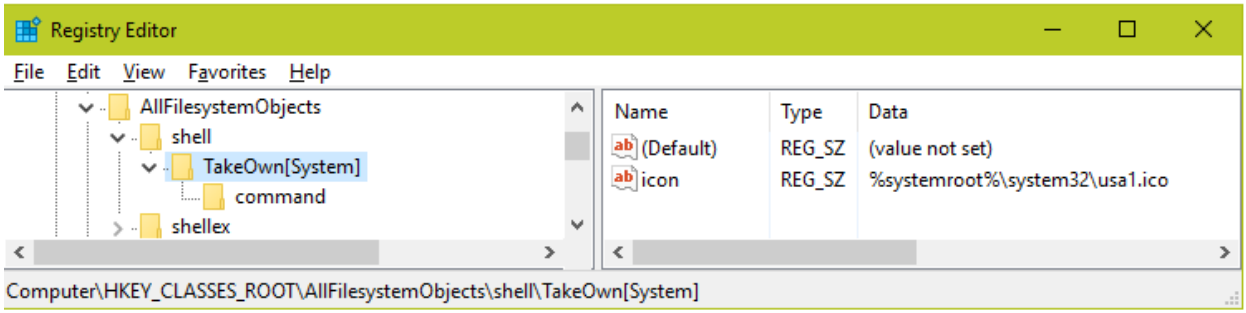
Registry Editor
File Edit View Favorites Help
AllFilesystemObjects
shell
TakeOwn[System]
command
shellex
Name Type Data
(Default) REG_SZ (value not set)
icon REG_SZ %systemroot%\system32\usa1.ico
Computer\HKEY_CLASSES_ROOT\AllFilesystemObjects\shell\TakeOwn[System]

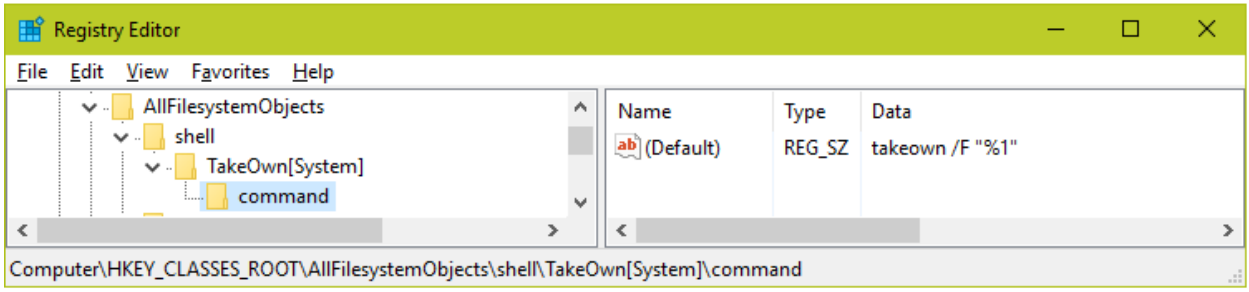
Registry Editor
File Edit View Favorites Help
AllFilesystemObjects
shell
TakeOwn[System]
command
Name Type Data
(Default) REG_SZ takeown /F "%1"
Computer\HKEY_CLASSES_ROOT\AllFilesystemObjects\shell\TakeOwn[System]\command

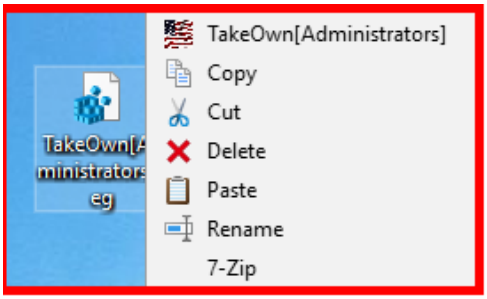
TakeOwn[Administrators]
Copy
Cut
Delete
Paste
Rename
7-Zip

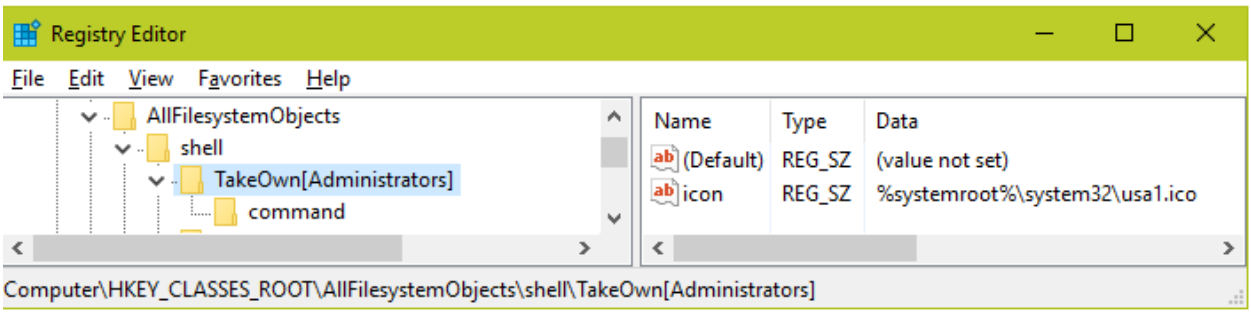
Registry Editor
File Edit View Favorites Help
AllFilesystemObjects
shell
TakeOwn[Administrators]
command
Name Type Data
(Default) REG_SZ (value not set)
icon REG_SZ %systemroot%\system32\usa1.ico
Computer\HKEY_CLASSES_ROOT\AllFilesystemObjects\shell\TakeOwn[Administrators]

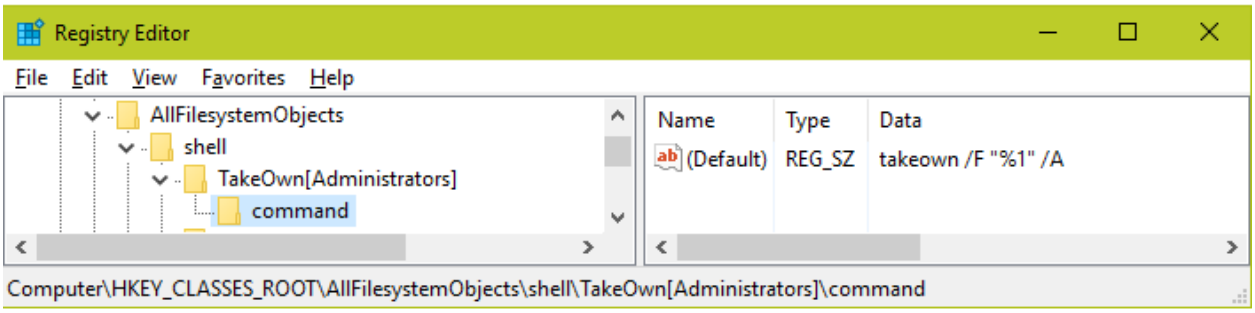
Registry Editor
File Edit View Favorites Help
AllFilesystemObjects
shell
TakeOwn[Administrators]
command
Name Type Data
(Default) REG_SZ takeown /F "%1" /A
Computer\HKEY_CLASSES_ROOT\AllFilesystemObjects\shell\TakeOwn[Administrators]\command

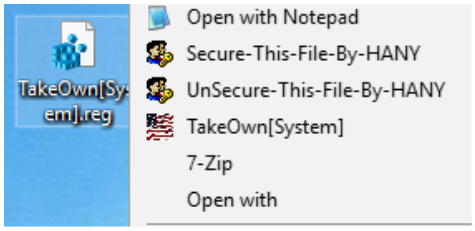
TakeOwn[System].reg
Open with Notepad
Secure-This-File-By-HANY
UnSecure-This-File-By-HANY
TakeOwn[System]
7-Zip
Open with

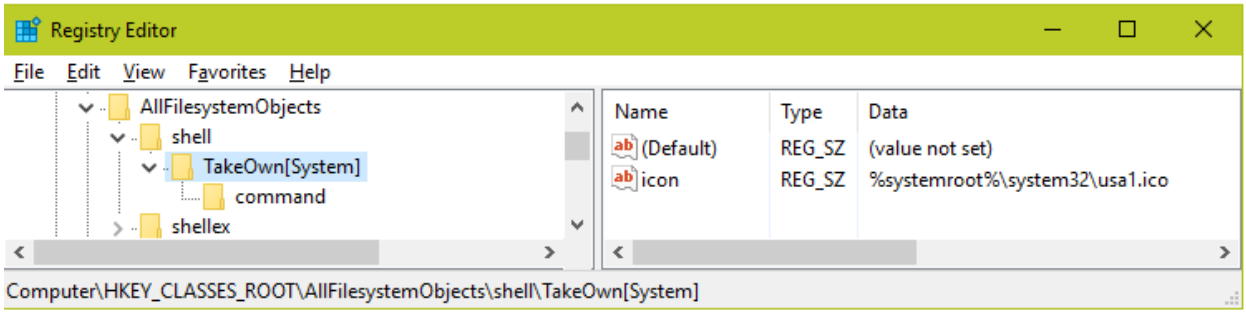
Registry Editor
File Edit View Favorites Help
AllFilesystemObjects
shell
TakeOwn[System]
command
shellex
Name Type Data
(Default) REG_SZ (value not set)
icon REG_SZ %systemroot%\system32\usa1.ico
Computer\HKEY_CLASSES_ROOT\AllFilesystemObjects\shell\TakeOwn[System]

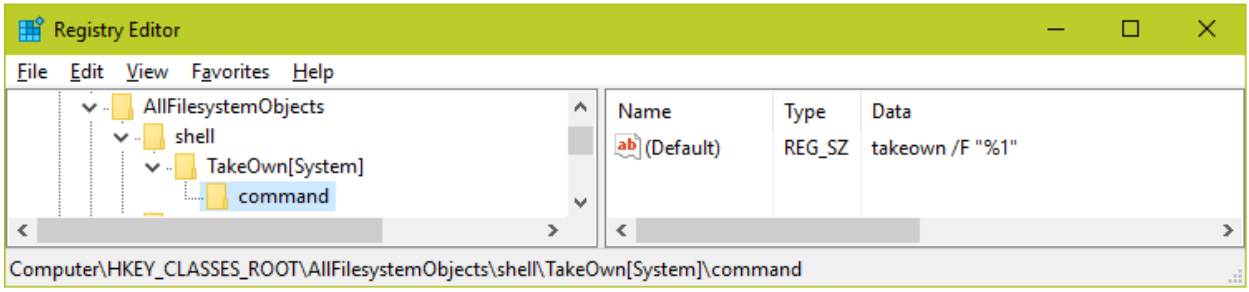
Registry Editor
File Edit View Favorites Help
AllFilesystemObjects
shell
TakeOwn[System]
command
Name Type Data
(Default) REG_SZ takeown /F "%1"
Computer\HKEY_CLASSES_ROOT\AllFilesystemObjects\shell\TakeOwn[System]\command

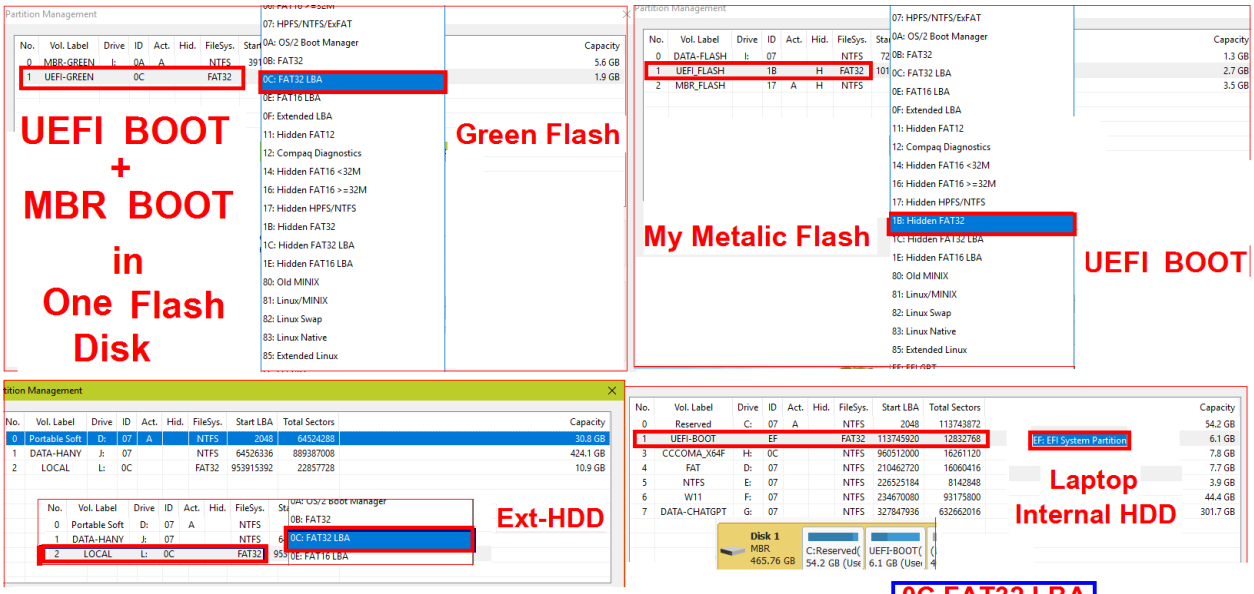

[MBR+UEFI] Dual Boot One Disk One OS

Removable Disks = 0C FAT32 LBA / 1B:Hidden FA32

Fixed Disks = EF:EFI System Partition

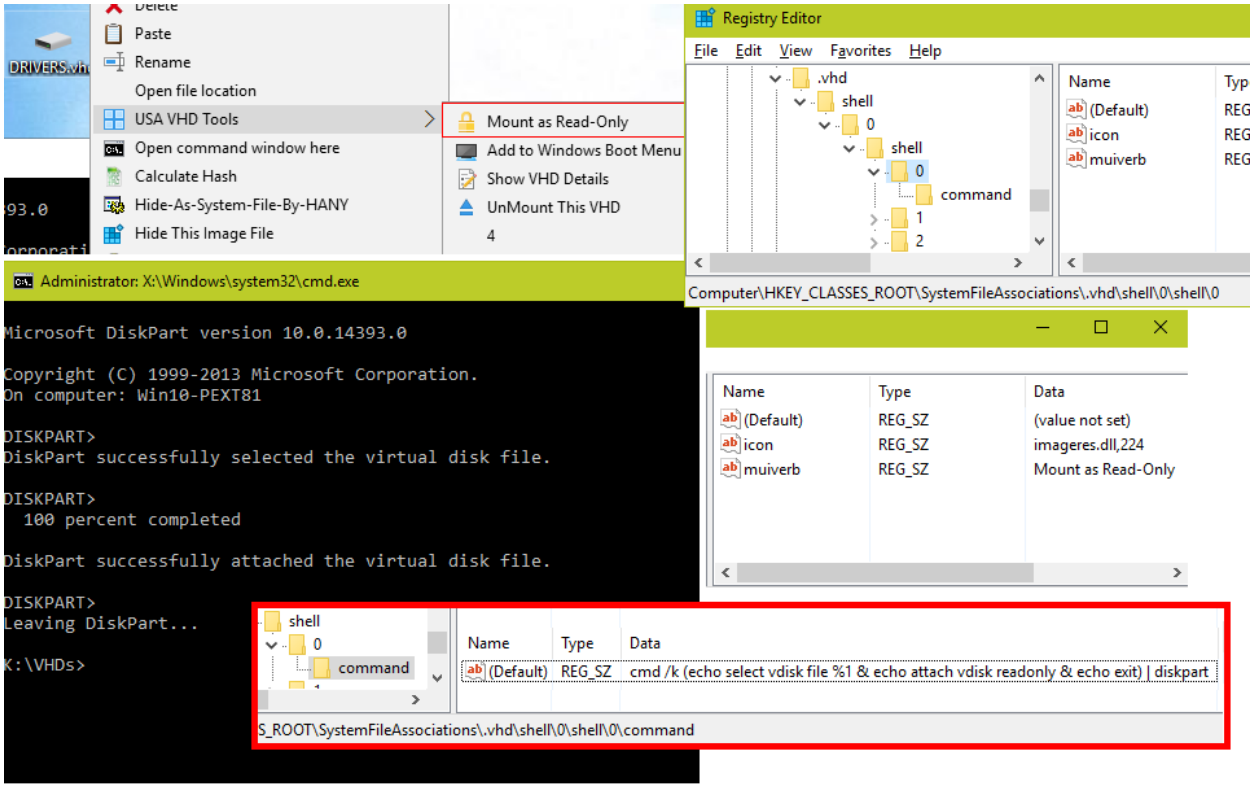

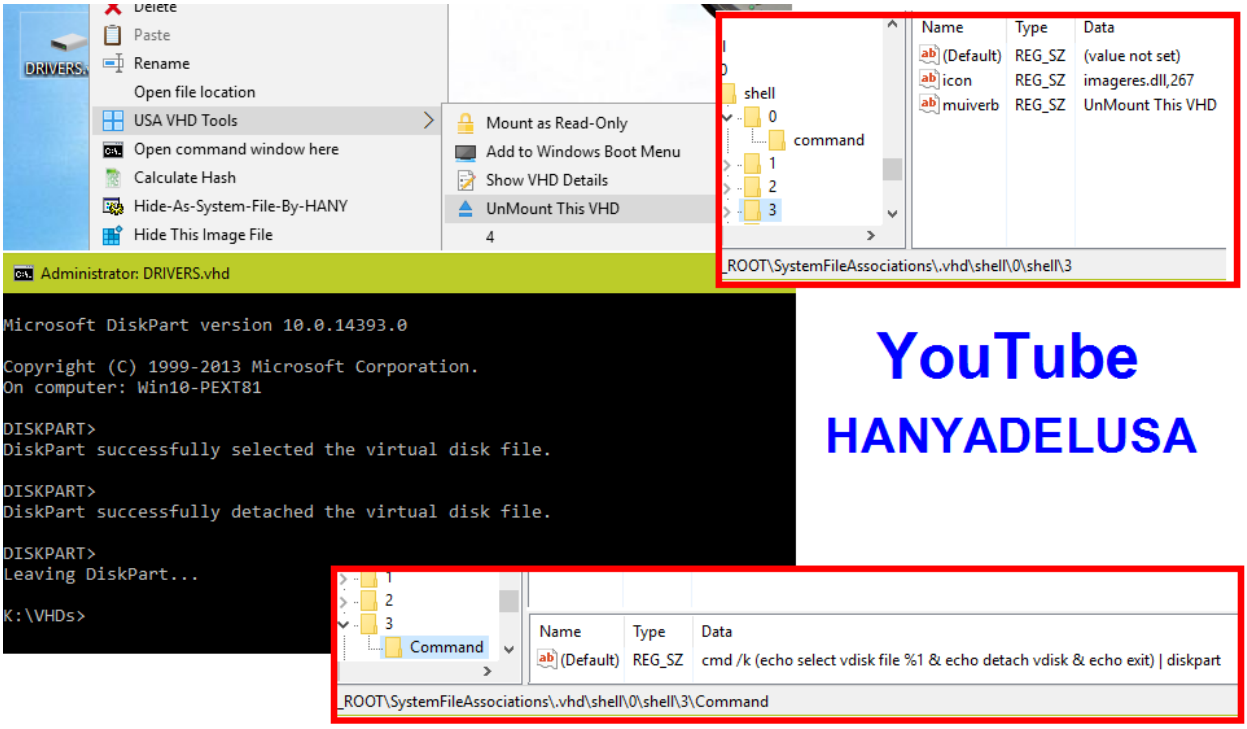

UUNDER THE NAME OF LOVE TO

The USA & Microsoft Co.

YouTube – HANYADELUSA

2026 – June- 30